

# Patient report

Bio-Rad                      DATE: 10/17/2019  
D-10                            TIME: 07:01 PM  
S/N: #DJ4I016123        Software version: 4.30-2  
Sample ID:                    10578196  
Injection date                10/17/2019 06:45 PM  
Injection #: 60                Method: HbA1c  
Rack #: ---                    Rack position: 9

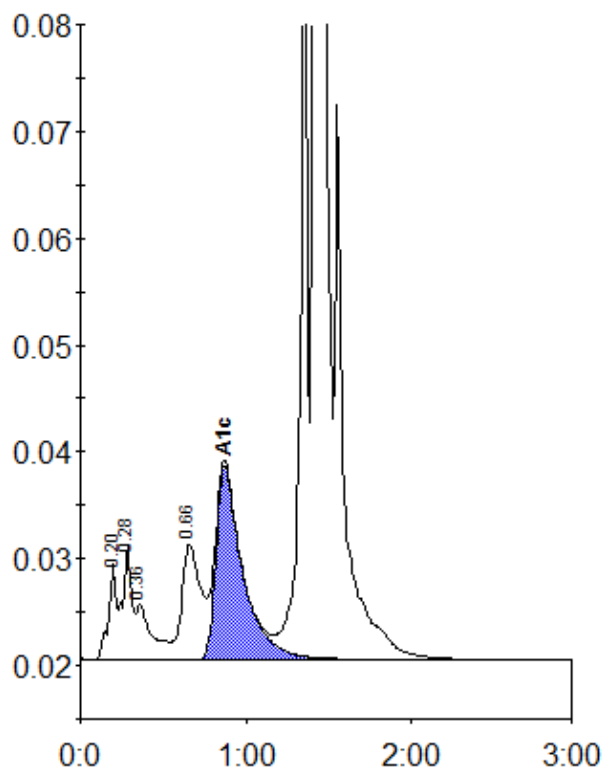

Peak table - ID: 10578196

Peak	R.time	Height	Area	Area %
A1a	0.20	8961	28972	1.0
A1b	0.28	10617	41445	1.4
Unknown	0.36	5114	33838	1.1
LA1c/CHb-1	0.66	10778	86780	2.9
A1c	0.87	18085	202155	8.8
P3	1.36	73242	226856	7.5
A0	1.42	761253	2411878	79.5
Total Area:		3031925		

Concentration:	%
A1c	8.8